

**Application for a premises licence to be granted
under the Licensing Act 2003**

PLEASE READ THE FOLLOWING INSTRUCTIONS FIRST

Before completing this form please read the guidance notes at the end of the form.
If you are completing this form by hand please write legibly in block capitals. In all cases ensure that your answers are inside the boxes and written in black ink. Use additional sheets if necessary.
You may wish to keep a copy of the completed form for your records.

I/We J.D.45 LTD

(Insert name(s) of applicant)

apply for a premises licence under section 17 of the Licensing Act 2003 for the premises described in Part 1 below (the premises) and I/we are making this application to you as the relevant licensing authority in accordance with section 12 of the Licensing Act 2003

Part 1 – Premises Details

Postal address of premises or, if none, ordnance survey map reference or description MODSTON SERVICE STATION CHRISTCHURCH ROAD RINGWOOD HANTS				<div style="border: 1px solid black; padding: 5px; width: fit-content; margin: auto;"> LICENSING SERVICES 24 AUG 2007 RECEIVED </div>
Post town	<u>RINGWOOD</u>	Post code	<u>SH24 3AN</u>	
Telephone number at premises (if any)	<u>01425 481950</u>			
Non-domestic rateable value of premises	<u>£20250</u>			

Part 2 - Applicant Details

Please state whether you are applying for a premises licence as
Please tick yes

- | | |
|-------------------------------------------------|-----------------------------------------------------------------|
| a) an individual or individuals * | <input type="checkbox"/> please complete section (A) |
| b) a person other than an individual * | <input checked="" type="checkbox"/> please complete section (B) |
| i. as a limited company | <input type="checkbox"/> please complete section (B) |
| ii. as a partnership | <input type="checkbox"/> please complete section (B) |
| iii. as an unincorporated association or | <input type="checkbox"/> please complete section (B) |
| iv. other (for example a statutory corporation) | <input type="checkbox"/> please complete section (B) |
| c) a recognised club | <input type="checkbox"/> please complete section (B) |
| d) a charity | <input type="checkbox"/> please complete section (B) |

- e) the proprietor of an educational establishment please complete section (B)
- f) a health service body please complete section (B)
- g) a person who is registered under Part 2 of the Care Standards Act 2000 (c14) in respect of an independent hospital please complete section (B)
- h) the chief officer of police of a police force in England and Wales please complete section (B)

* If you are applying as a person described in (a) or (b) please confirm:

Please tick yes

- I am carrying on or proposing to carry on a business which involves the use of the premises for licensable activities; or
- I am making the application pursuant to a
 - statutory function or
 - a function discharged by virtue of Her Majesty's prerogative

(A) INDIVIDUAL APPLICANTS (fill in as applicable)

<input type="checkbox"/> Mr	<input type="checkbox"/> Mrs	<input type="checkbox"/> Miss	<input type="checkbox"/> Ms	Other Title (for example, Rev)	
Surname			First names		
I am 18 years old or over				<input type="checkbox"/> Please tick yes	
Current postal address if different from premises address					
Post Town				Postcode	
Daytime contact telephone number					
E-mail address (optional)					

SECOND INDIVIDUAL APPLICANT (if applicable)

<input type="checkbox"/> Mr	<input type="checkbox"/> Mrs	<input type="checkbox"/> Miss	<input type="checkbox"/> Ms	Other Title (for example, Rev)	
Surname			First names		
I am 18 years old or over				<input type="checkbox"/> Please tick yes	

Current postal address if different from premises address			
Post Town		Postcode	
Daytime contact telephone number			
E-mail address (optional)			

(B) OTHER APPLICANTS

Please provide name and registered address of applicant in full. Where appropriate please give any registered number. In the case of a partnership or other joint venture (other than a body corporate), please give the name and address of each party concerned.

Name	1045 LTD
Address	10 BRIDGE STREET CHRISTCHURCH DORSET BH23 1EF
Registered number (where applicable)	5586223
Description of applicant (for example, partnership, company, unincorporated association etc.)	LIMITED COMPANY
Telephone number (if any)	07831 152 541
E-mail address (optional)	moortown@1045LTD.COM

Part 3 Operating Schedule

When do you want the premises licence to start?

Day	Month	Year
21	11	2007

If you wish the licence to be valid only for a limited period, when do you want it to end?

Day	Month	Year

Please give a general description of the premises (please read guidance note 1)

CONVENIENCE STORE AND FORECOURT, SITUATED IN THE B3347, 1 MILE OUTSIDE RINGWOOD. PLAN TO INSTALL A SMALL ALCOHOL OFFERING FOR OFF SALES ONLY ADJACENT TO THE TILL AREA. SPIRITS WILL BE DISPLAYED IN THE TILL AREA UNDER THE SUPERVISION OF THE SALES STAFF.

If 5,000 or more people are expected to attend the premises at any one time, please state the number expected to attend.

What licensable activities do you intend to carry on from the premises?

(Please see sections 1 and 14 of the Licensing Act 2003 and Schedules 1 and 2 to the Licensing Act 2003)

Provision of regulated entertainment

Please tick yes

- a) plays (if ticking yes, fill in box A)
- b) films (if ticking yes, fill in box B)
- c) indoor sporting events (if ticking yes, fill in box C)
- d) boxing or wrestling entertainment (if ticking yes, fill in box D)
- e) live music (if ticking yes, fill in box E)
- f) recorded music (if ticking yes, fill in box F)
- g) performances of dance (if ticking yes, fill in box G)
- h) anything of a similar description to that falling within (e), (f) or (g) (if ticking yes, fill in box H)

Provision of entertainment facilities:

- i) making music (if ticking yes, fill in box I)
- j) dancing (if ticking yes, fill in box J)
- k) entertainment of a similar description to that falling within (i) or (j) (if ticking yes, fill in box K)

Provision of late night refreshment (if ticking yes, fill in box L)

Supply of alcohol (if ticking yes, fill in box M)

In all cases complete boxes N, O and P

M

Supply of alcohol Standard days and timings (please read guidance note 6)			Will the supply of alcohol be for consumption (Please tick box) (please read guidance note 7)	On the premises	<input type="checkbox"/>
				Off the premises	<input checked="" type="checkbox"/>
				Both	<input type="checkbox"/>
Day	Start	Finish	State any seasonal variations for the supply of alcohol (please read guidance note 4)		
Mon	08:00	22:00			
Tue	08:00	22:00			
Wed	08:00	22:00			
Thur	08:00	22:00			
Fri	08:00	22:00			
Sat	08:00	22:00			
Sun	08:00	22:00			
			Non standard timings. Where you intend to use the premises for the supply of alcohol at different times to those listed in the column on the left, please list (please read guidance note 5)		

State the name and details of the individual whom you wish to specify on the licence as premises supervisor

Name	ALEC SCOTT SCOTT
Address	23 COX CLOSE BOURNEMOUTH DORSET
Postcode	BH9 3LT
Personal Licence number (if known)	BH16300
Issuing licensing authority (if known)	BOURNEMOUTH BOROUGH COUNCIL

N

Please highlight any adult entertainment or services, activities, other entertainment or matters ancillary to the use of the premises that may give rise to concern in respect of children (please read guidance note 8)

n/a

O

Hours premises are open to the public Standard days and timings (please read guidance note 6)			State any seasonal variations (please read guidance note 4)
Day	Start	Finish	
Mon	0600	2200	n/a
Tue	0600	2200	
Wed	0600	2200	
Thur	0600	2200	Non standard timings. Where you intend the premises to be open to the public at different times from those listed in the column on the left, please list (please read guidance note 5)
Fri	0600	2200	
Sat	0600	2200	
Sun	0600	2200	

P Describe the steps you intend to take to promote the four licensing objectives:

a) General – all four licensing objectives (b,c,d,e) (please read guidance note 9)

THE LICENCE HOLDERS HAVE STRONG MANAGEMENT CONTROL. ALL STAFF ARE FULLY TRAINED TO ENSURE THAT NO UNWARRANTED DRINKING, DRUNKNESS, USE OF DRUGS OR ANTI SOCIAL BEHAVIOUR TAKES PLACE ON PREMISES. CCTV WILL BE INSTALLED AT PREMISES TO SATISFACTION OF THE LIA AND POLICE. THE CHALLENGE 21 SCHEME WILL BE OPERATED AT ALL TIMES. OPERATE REFUSAL BOOK

b) The prevention of crime and disorder

RESPONSIBLE MANAGEMENT + SUPERVISION OF PREMISES. INSTRUCT/TRAIN + SUPERVISE STAFF ON HOW TO PREVENT INCIDENTS. ADOPT THE 'UNDER 21' POLICY AND ALWAYS DEMONSTRATE AN ACCREDITED PROOF OF AGE SCHEME. SUFFICIENT AND EFFECTIVE CCTV IN AND AROUND THE PREMISES. HAVE ADEQUATE LIGHTING INSIDE + OUTSIDE OF BUILDING AS AN ADDED SECURITY MEASURE.

CRIME PREVENTION NOTICES DISPLAYED

c) Public safety

SUITABLE AND SUFFICIENT UNDERSTANDING OF RISK TO PUBLIC SAFETY. EFFECTIVE AND RESPONSIBLE MANAGEMENT OF PREMISES. DEMONSTRATE APPROPRIATE INSTRUCTIONS, TRAINING + SUPERVISION OF THOSE EMPLOYED OR ENGAGED ON THE PREMISES.

EMERGENCY PROCEDURES ACCESS/EGRESS.

CCTV, ADOPT BEST PRACTICE GUIDE, ADEQUATE LIGHTING

d) The prevention of public nuisance

EFFECTIVE + RESPONSIBLE MANAGEMENT AND SUPERVISION OF PREMISES. DEMONSTRATE APPROPRIATE TRAINING OF THOSE EMPLOYED TO PREVENT INCIDENTS OF PUBLIC NUISANCE. CONTROL OF OPENING HOURS ON PREMISES. ADOPTION OF BEST PRACTICE GUIDE, EXTERNAL LIGHTING AS ADDED SECURITY. DISPOSAL OF ANY LITTER ATTRIBUTABLE TO THE PREMISES.

e) The protection of children from harm

EFFECTIVE + RESPONSIBLE MANAGEMENT OF PREMISES. DEMONSTRATE APPROPRIATE TRAINING + SUPERVISION OF THOSE EMPLOYED TO SECURE THE PROTECTION OF CHILDREN FROM HARM. ADOPT THE BEST PRACTICE GUIDANCE. IMPOSITION OF REQUIREMENTS FOR CHILDREN TO BE ACCOMPANIED BY AN ADULT. ACCEPTANCE OF ACCREDITED PROOF OF AGE SCHEME. ADHERE TO PREMAN GROUP CODE OF PRACTICE.

Please tick yes

- I have made or enclosed payment of the fee
- I have enclosed the plan of the premises
- I have sent copies of this application and the plan to responsible authorities and others where applicable
- I have enclosed the consent form completed by the individual I wish to be premises supervisor, if applicable
- I understand that I must now advertise my application
- I understand that if I do not comply with the above requirements my application will be rejected

IT IS AN OFFENCE, LIABLE ON CONVICTION TO A FINE UP TO LEVEL 5 ON THE STANDARD SCALE, UNDER SECTION 158 OF THE LICENSING ACT 2003 TO MAKE A FALSE STATEMENT IN OR IN CONNECTION WITH THIS APPLICATION

Part 4 – Signatures (please read guidance note 10)

Signature of applicant or applicant's solicitor or other duly authorised agent (See guidance note 11). **If signing on behalf of the applicant please state in what capacity.**

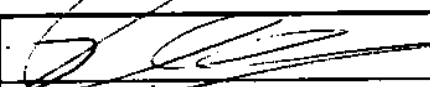
Signature	
Date	23/08/2007
Capacity	DIRECTOR

For joint applications signature of 2nd applicant or 2nd applicant's solicitor or other authorised agent. (please read guidance note 12). **If signing on behalf of the applicant please state in what capacity.**

Signature	
Date	
Capacity	

Contact name (where not previously given) and postal address for correspondence associated with this application (please read guidance note 13)

Post town		Post code	
Telephone number (if any)			
If you would prefer us to correspond with you by e-mail your e-mail address (optional)			

Consent of individual to being specified as premises supervisor

I ALEC SCOTT SCOTT
[full name of prospective premises supervisor]

of 23 COX CLOSE
BOURNEMOUTH
DORSET
BH9 3LT.
[home address of prospective premises supervisor]

hereby confirm that I give my consent to be specified as the designated premises supervisor in relation to the application for

PREMISES LICENCE
[type of application]

by 1045 LTD
[name of applicant]

relating to a premises licence _____
[number of existing licence, if any]

for MOULTON SERVICE STATION
CHRISTCHURCH ROAD
RINGWOOD
HANTS
BH24 3AN.
[name and address of premises to which the application relates]

and any premises licence to be granted or varied in respect of this application made by

1045 LTD

[name of applicant]

concerning the supply of alcohol at

MORTON SERVICE STATION
CHRISTCHURCH ROAD
RINGWOOD
HANTS
BH24 3AN

[name and address of premises to which application relates]

I also confirm that I am applying for, intend to apply for or currently hold a personal licence, details of which I set out below.

Personal licence number

BH16300

[insert personal licence number, if any]

Personal licence issuing authority

BURKOMOUTH BOROUGH COUNCIL

[insert name and address and telephone number of personal licence issuing authority, if any]

Signed

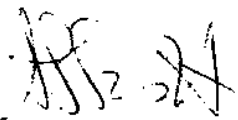

Name (please print)

Alice Scott Scott

Date

22/8/07

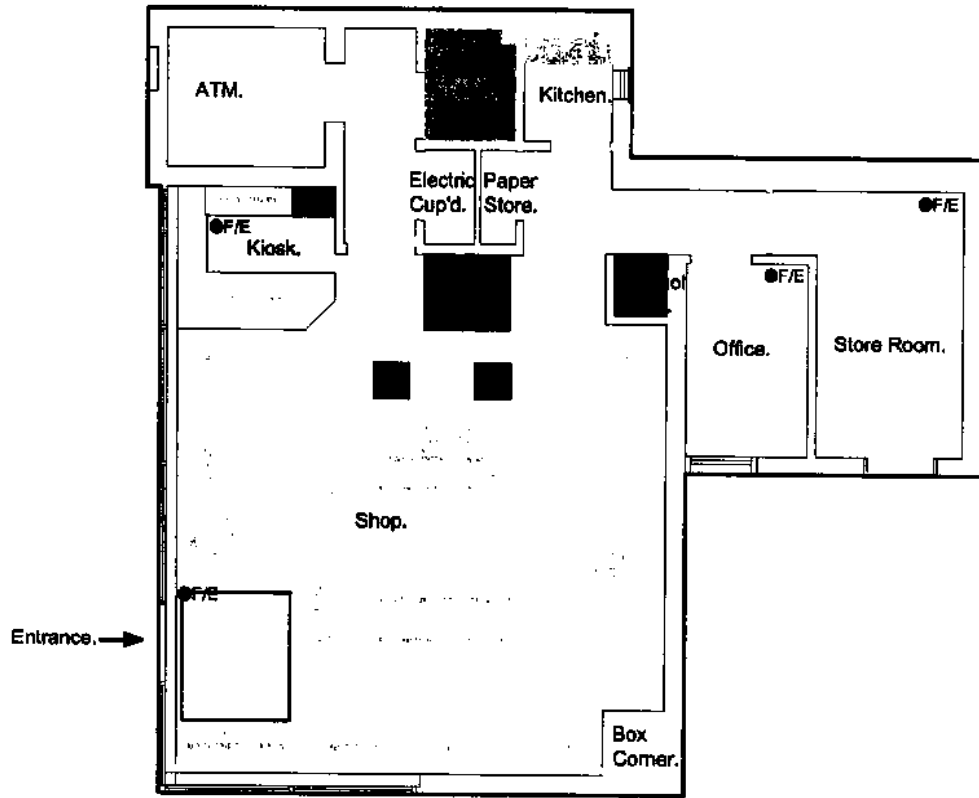

LEGEND

- F/E ● Fire Equipment
- ▭ Kitchen Area
- Off Licence
- - - - - Raised Area/ Steps
- ▣ W/C Areas

Location
MOORTOWN SERVICE STATION
 CHRISTCHURCH ROAD, RINGWOOD
 HAMPSHIRE BH24 3AN

drawing title:
OFF LICENCE
LICENCE PLAN

drawing sheet: A4

scale: 1:100 @ A4

by: DB drawing no. OFF 1 rev:

date: OCTOBER 2005 #

 AGREED CONDITIONS 

Sarah Wilson

From: moortown [moortown@1045ltd.com]
Sent: 17 September 2007 10:44
To: western.licensing@hampshire.pnn.police.uk
Cc: Licensing e-mail address
Subject: RE: Moortown Service Station

Georgie / Tony

Following on from discussions with yourselves since my last Email, I am now happy for the condition that a personal licence holder will be on site at all times whilst the sale of alcohol takes place, to be added to my premises licence should this application be successful.

Kind regards

Jeff Coy

-----Original Message-----

From: western.licensing@hampshire.pnn.police.uk
[mailto:western.licensing@hampshire.pnn.police.uk]
Sent: 05 September 2007 10:22
To: moortown@1045ltd.com
Cc: licensing@nfdc.gov.uk
Subject: Moortown Service Station

Dear Mr Coy

I have taken a look at Moortown Service Station premises licence application received on 29 August. As per the email previously sent to you the police would like the following wording placed on the licence regarding CCTV, Challenge 21 and Personal Licence holders.

CCTV

Any CCTV should be installed and maintained at the premises to the satisfaction of the Licensing Authority and Police. As a minimum it shall enable surveillance of both internal and external areas of the premises including all entrances and exits. Recordings from the system shall be to a standard acceptable as evidence in a court of law and shall be securely retained for a minimum of 30 days after the recording and shall be surrendered to Hampshire Constabulary or the Licensing Authority immediately on request.

Challenge 21

The holder of the premises licence shall ensure that every individual who appears to be under 21 years of age seeking to purchase or be supplied with alcohol at or from the premises shall produce means of identification of a category to type previously agreed by acceptable to the Licensing Authority providing that individual to be 18 years of age or older. If the person seeking alcohol is unable to produce acceptable means of identification, no sale or supply of alcohol will be made to or for that

person

Personal Licence Holders

While the shop is open for service to the public there will always be a personal licence holder on the premises.

Please can you confirm to myself and the council that you are happy for the above to be added to the premises licence when issued.

Yours sincerely

Georgie Fice
6 OCU Licensing Team
Hampshire Police
☎ 08450 454545 ext. 734 -174
☎ 023 8067 0904 (DDI)
✉ western.licensing@hampshire.pnn.police.uk

This electronic message contains information from Hampshire Constabulary which may be legally privileged and confidential. Any opinions expressed may be those of the individual and not necessarily the Hampshire Constabulary.

The information is intended to be for the use of the individual(s) or entity named above. If you are not the intended recipient, be aware that any disclosure, copying, distribution or use of the contents of the information is prohibited. If you have received this electronic message in error, please notify us by telephone

+44 (0) 845 045 45 45 or email to postmaster@hampshire.pnn.police.uk immediately. Please then delete this email and destroy any copies of it.

All communications, including telephone calls and electronic messages

to and from the Hampshire Constabulary may be subject to monitoring. Replies to this email may be seen by employees other than the intended recipient.

* AGREED CONDITIONS *

Sarah Wilson

From: 6 OCU Licensing Mailbox [western.licensing@hampshire.pnn.police.uk]
Sent: 17 September 2007 10:55
To: Licensing e-mail address
Cc: moortown@1045ltd.com
Subject: FW: Application for Grant of Premises Licence - Moortown Service Station, Christchurch Road, Ringwood, BH24 3AN
Attachments: Letter - Email Consultation - Police(8).rtf

17.09.07 No objections – Please add the following conditions to the new premises licence

CCTV

Any CCTV should be installed and maintained at the premises to the satisfaction of the Licensing Authority and Police. As a minimum it shall enable surveillance of both internal and external areas of the premises including all entrances and exits. Recordings from the system shall be to a standard acceptable as evidence in a court of law and shall be securely retained for a minimum of 30 days after the recording and shall be surrendered to Hampshire Constabulary or the Licensing Authority immediately on request.

Challenge 21

The holder of the premises licence shall ensure that every individual who appears to be under 21 years of age seeking to purchase or be supplied with alcohol at or from the premises shall produce means of identification of a category to type previously agreed by acceptable to the Licensing Authority providing that individual to be 18 years of age or older. If the person seeking alcohol is unable to produce acceptable means of identification, no sale or supply of alcohol will be made to or for that person

Personal Licence Holders

While the shop is open for service to the public there will always be a personal licence holder on the premises.

Kind regards

Georgie Fice
 6 OCU Licensing Team
 Hampshire Police
 ☎ 08450 454545 ext. 734 -174
 ☎ 023 8067 0904 (DDI)
 ✉ western.licensing@hampshire.pnn.police.uk

From: Diane Sim [mailto:Diane.Sim@NFDC.gov.uk] **On Behalf Of** Licensing e-mail address
Sent: 29 August 2007 15:16
To: 6 OCU Licensing Mailbox
Subject: Application for Grant of Premises Licence - Moortown Service Station, Christchurch Road, Ringwood, BH24 3AN

17/09/2007

To:	western.licensing@hampshire.pnn.police.uk
Our Ref:	DS\PREMNEW\08-2007\1327\Moortown Service Station
Date:	29 Aug 2007
Application Type:	Premises - New Licence
Premises Address:	Moortown Service Station Christchurch Road Ringwood Hampshire BH24 3AN
Applicant Details:	1045 Ltd 10 Bridge Street Christchurch Dorset BH23 1EF

LICENSING ACT 2003

CONSULTATION

I should be pleased if you will assess the application and, if after due consideration, you wish to make representation you must advise the Council of the details of that representation by no later than **21/09/2007**.

If we do not hear from you by that date we will assume you do not wish to offer a representation and continue with the licence application process.

<p>Response:</p> <p>17.09.07 No objections – Please add the following conditions to the new premises licence</p> <p>CCTV Any CCTV should be installed and maintained at the premises to the satisfaction of the Licensing Authority and Police. As a minimum it shall enable surveillance of both internal and external areas of the premises including all entrances and exits. Recordings from the system shall be to a standard acceptable as evidence in a court of law and shall be securely retained for a minimum of 30 days after the recording and shall be surrendered to Hampshire Constabulary or the Licensing Authority immediately on request.</p> <p>Challenge 21 The holder of the premises licence shall ensure that every individual who appears to be under 21 years of age seeking to purchase or be supplied with alcohol at or from the premises shall produce means of identification of a category to type previously agreed by acceptable to the Licensing Authority providing that individual to be 18 years of age or older. If the person seeking alcohol is unable to produce acceptable means of identification, no sale or supply of alcohol will be made to or for that person</p> <p>Personal Licence Holders</p>

While the shop is open for service to the public there will always be a personal licence holder on the premises.

Licensing Services
New Forest District Council
Apple Tree Court
Lyndhurst
Hants
SO43 7PA

256 Christchurch Road
Ringwood
BH24 3AS

19 September 2007

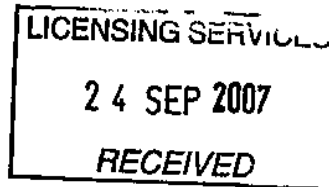

Dear Sir,

Re: Application for Premises Licence at Moortown Service Station, Ringwood

I am writing to object to the above application to permit the selling of alcohol at the above premises.

I live opposite the Service Station and my objections are as follows:-

- There have been attempted break-ins at the Service Station evidenced by the alarm sounding during the night on several occasions. The presence of alcohol would attract further crime of this nature.
- Groups of young people sometimes congregate at the Service Station late at night, usually shouting and disturbing the peace. If they were able to buy alcohol this behaviour would increase and intensify.
- There are no parking bays on the forecourt. This application would encourage more customers who may park on the busy B3347 causing obstructions to the access to our drive and other road users.
- The Station is situated on the corner of a major junction with potential hazards. Attracting more custom and traffic will cause further congestion and potential accidents in this semi-rural residential area.

Having lived here for over seven years and seen the volume of traffic along Christchurch Road steadily increasing, I feel I am in a position to outline these objections.

Yours sincerely

Mrs Diane French